

**SOME DESCENDANTS OF
JAMES and CHRISTEAN IRWIN**

**Compiled by
Marjorie Molloy Jansen**

GOLDEN, COLORADO 1996

TABLE OF CONTENTS

- CHAPTER 1: HISTORY - ULSTER SCOTS,
SCOTCH-IRISH,
OHIO IN 1818
- CHAPTER 2: EARLY IRWINS - JAMES [1776] and CHRISTEAN
JAMES [1812] and MARY IRWIN
[including WAGY and CAMPBELL]
- CHAPTER 3: WILLIAM and SARAH IRWIN
[including STULTS]
- CHAPTER 4: CORBIN and CHARLOTTE IRWIN
[including LATHROP]
- CHAPTER 5: JAMES and EMMA IRWIN
- CHAPTER 6: JOHN and ALICE IRWIN
- CHAPTER 7: HARVEY and BELLE IRWIN
- CHAPTER 8: ETTA and GEORGE GILLESPIE
- CHAPTER 9: OTTO and MARIE IRWIN
- CHAPTER 10: EARL and JULIA IRWIN
- CHAPTER 11: FLORA and NATHANIEL HOUSE
- CHAPTER 12: CORA and HENRY BOWEN
- BIBLIOGRAPHY
- INDEX

**THIS BOOK IS
DEDICATED TO MY AUNT,**

BLANCHE IRWIN

**WHOSE EFFORTS AT
KEEPING IN TOUCH WITH FAMILY
MADE THIS WORK POSSIBLE.**

INTRODUCTION

There is still much to discover about the origins of our family, but I have chosen to put into print what has been gathered up to now, and to let younger relatives try to fill in the missing generation[s] which first came to this country.

Data on current family members was provided by someone in that branch of the family. Wherever pictures or documents were sent to me, I have tried to include them. [Those not used did not copy well.]

Much information from a century ago, especially of a personal and often trivial nature, was obtained from reading newspapers published in or near Lawrence County, Illinois, which are available on microfilm from the Illinois State Historical Library in Springfield. Principal sources were "The Sumner Press" in Sumner and the "Rural Republican" in Lawrenceville [both in Lawrence County].

Issues before 1885 were rarely available, and even after that, many individual issues and in some cases, whole years were missing. [Sumner Press had nothing for 1893 or 1899] In general, the newspapers covered the time from 1885 until 1912.

United States Census records were searched, and all those found were recorded here. [The 1890 Census is missing because it was accidentally destroyed by fire many years ago.] Where possible, a copy of the Census was made. However, some pages were in very bad condition, making copies unreadable.

The spelling of some names varied from source to source [i.e. Waggy or Waggy, Corbin or Corban]. My rule has been that I usually use the same spelling that my source material used, which can mean different spellings on the same page.

Some pages in this book have a border around them. This indicates that the enclosed data is about the family of an IRWIN in-law. Where possible, these have been placed on the left-hand side, so they can be read separately or concurrently with the IRWIN story.

I have tried to avoid errors, and ask pardon for those that escaped the editing process.

Marjorie Molloy Jansen [Harvey]

HARVEY and BELLE IRWIN

Harvey Stults IRWIN, the fourth child of William and Sarah, was a leap-year baby, born on the 29th of February, 1868 in Petty township, Lawrence County, Illinois. He was just three years old when his father was struck by lightning and killed. An unverified family story says that he was riding in a buggy with his father at the time of the accident.

When he was 13, he accompanied his older brother, John, to Iowa where they found work. They had been there about eight months when this article appeared.

John and Harvey IRWIN went to Iowa last fall. They are making it pay.¹

After his mother's death [when he was about 17], he lived at Birds for a while, probably with his brother, Jim. Then, after working for several other farmers, he fixed up a home on the family farm [in Pasturefield], which he seems to have inherited [perhaps neither of his brothers was interested in it]. The following excerpts from "The Sumner Press"² and "The Rural Republican"³, weekly newspapers in Lawrence County, give a good picture of his business and social life, age 18 to 23.

- 8 Jul 1886: Harve Irwin of Birds Station visited friends and acquaintances here last week. [SP]
- 9 Dec 1886: Harve Irwin of Birds has been visiting relatives in Pasturefield during the past week. [SP][Note - his grandmother lived there.]
- 16 Dec 1886: Harve Irwin is in the Pleasant Hill neighborhood, working for John Klingler. [SP]
- 4 May 1887: Harve Irwin left for the northern part of the state Tuesday. How someone cried! [RR]
- 8 Jul 1887: [Birds] Harve Irwin has returned from his northern trip. [RR]
- 23 Feb 1888: Harve Irwin has rented his farm and will work for Mr. Lathrop this summer. [SP]
- 16 Nov 1888: [Pasturefield] H. S. Irwin has sold his pony to Mr. Carver. [RR]

¹ THE SUMNER PRESS, Sumner, Illinois, 25 May 1882

² THE SUMNER PRESS, Sumner, Illinois, 1886-1891

³ RURAL REPUBLICAN, Lawrenceville, Illinois, 1886-1891

- 28 Feb 1889: Harve Irwin spent Sunday at Flat Rock speaking cheerful words to his best girl. [SP]
- 23 May 1889: Harve Irwin and Will Klinger of Pleasant Hill, spent Thursday and Friday in Pasturefield. [SP]
- 5 Sep 1889: Harve Irwin attended the reunion at Birds. [SP]
- 13 Sep 1889: [Pasturefield] H. S. Irwin has purchased another team of horses, and will continue business at the old stand. [RR]
- 10 Oct 1889: C. H. Wagner and H. S. Irwin went to Lawrenceville last week to work in the stave factory. [SP]
- 2 Jan 1890: Harve Irwin tripped the light fantastic at Oak Grove Wednesday night. [SP]
- 23 Jan 1890: Harve Irwin is making preparations to go into the poultry business the coming season. [SP]
- 2 Feb 1890: Harve Irwin is repairing the house on his farm, preparatory to occupying it in the near future. [SP]
- 20 Feb 1890: Harve Irwin is a victim of pneumonia. Miss Etta Irwin and her sister-in-law, Mrs. James Irwin of Flat Rock, arrived last Friday. Miss Etta will remain during her brother's illness. [SP]
- 10 Apr 1890: Harve Irwin will raise his house today on the old homestead. [SP]
- 18 Apr 1890: [Pasturefield] H. S. Irwin has been rushing the work on his house, which will soon be ready for occupation. Harve is a hustler. [RR]
- 2 May 1890: [Pasturefield] Harve Irwin sports a new buggy. [RR]
- 29 Aug 1890: [Pasturefield] Harve Irwin, our city barber, visited Flat Rock Tuesday and Wednesday of last week. [RR]
- 31 Oct 1890: [Pasturefield] Harve Irwin transacted business in Flat Rock Saturday. [RR]
- 20 Nov 1890: Our genial and pleasant young friend, Harve Irwin, has ensconced himself in his remodeled house on his farm, with all the appendages around him necessary to batching, and in order that the rolling pin, flat iron and broom may have the desired effect, he must throw them as the African does his boomarang, that it may rebound back to the thrower. Harve says he is boss now, and everything must be done to suit him. [SP]
- 12 Mar 1891: We understand that Harvey Irwin has rented his farm to O. Baltzell for next season. [SP]
- 19 Mar 1891: We learn that Harvey Irwin is going to start for Washington State the 1st of April in company with Samuel Brookhart and family and Rev. Dr. Mack of Sumner. [SP]
- 26 Mar 1891: Harvey Irwin has sold his farm to Oliver Stout of Chauncey, who will in the near future move his family to said premises. This leaves Harvey entirely unencumbered

here and supplies him with means to make a good investment when he gets to Washington State. [SP]

9 Apr 1891: Harvey Irwin with the Brookhart and Mack families arrived at Coulee City, Washington, last Monday. [SP]

4 Jun 1891: Harvey Irwin has entered 100 acres of land 28 miles Northeast of Waterville, Washington. [SP]

As mentioned above, Harvey bought a farm in Washington State, north of Waterville in Douglas County [near Bridgeport]. Since that was on the East side of the Columbia River before the days of irrigation, it may have been suitable only for wheat. It is probable that he found extra work in the orchards across the river, because during this time he became an expert in the care of fruit trees. Five years later, in the summer of 1896, he found work in Larene, near Davenport, Washington. It was here that he met Anna Isabelle HANSEN, a young school-teacher. [See HANSEN - MCNEW FAMILY.] THE SUMNER PRESS continued to record his adventures.

10 Sep 1896: H. S. Irwin, a former citizen of Petty township, removed from Bridgeport, Washington to Larene, in Lincoln county, same state.

7 Apr 1898: H. S. Irwin, formerly of Petty township, has moved from Larene, Lincoln County, to Dyer, Douglas County, Washington.

Harvey married Belle HANSEN on the 6th of May, 1898 in the town of Waterville, Douglas County, Washington.

2 Jun 1898: [article from The Sumner Press]

From the Waterville Wash. "Empire" we clip the following item, which will be of interest to the many friends of the groom here:

Married - At the residence of Mr. and Mrs. Walter Mann in Waterville on Friday evening last, May 6, 1898, Harvey S. Irwin and Miss Annie I. Hansen, Rev. B. E. Koonts officiating. Mr. Irwin is one of the early young settlers of the western section of Douglas county and is widely and favorably known. The bride is a young lady who has formerly resided at Larene in Lincoln county, where Mr. Irwin has spent the last two or three seasons. For a few weeks past, she has been teaching the school in the Cold Spring Basin. On Saturday, Mr. and Mrs. Irwin returned to their home at Pleasant Hill, thirty five miles northeast of town where they will permanently reside.

He was 30 years old and she was 21. Along with Belle, he also took three of the younger HANSENS into his household [Clara 17, Lulu 8 and Russell 5]. They spent their first winters running a small store and Post Office at Blewett Pass in the Cascade Mountains. Belle was

HANSEN - McNEW - CAWOOD - MONTGOMERY¹

Jeremiah and Phillis MACKNEW came to Charles County in Maryland colony in 1668. Phillis came as an indentured servant, and worked for five years to repay her passage. At about the same time, Stephen and Ann CAWOOD also arrived in Maryland. [Stephen was killed in an Indian War in 1676, and his widow received the first pension granted for a war casualty in Maryland - 1500 pounds of tobacco per year for three years.]

Both families, MACKNEW and CAWOOD remained in Maryland for two generations, remaining in Charles and Prince Georges Counties [south of where the District of Columbia was later located]. This is in the area between the Potomac River and Chesapeake Bay. In the 1750s both families moved west to Frederick County, Virginia [now West Virginia], and in the 1770s, moved further southwest in Virginia, along the Shenandoah Valley, to an area not far from the Cumberland Gap. There, in 1806, William McNEW [b.1785] married Elizabeth CAWOOD [b.1788].

Their son, Moses [b.1820], went to Kentucky where he met and married Clarissa COLE [b.1829] in 1844. She was descended from Alexander MONTGOMERY Sr and Jr, both of whom fought along with Daniel BOONE in the Revolution. Her grandfather, John COLE, died while serving in the 1812 War, for which her grandmother, Isabelle MONTGOMERY COLE, collected a pension.

Moses was originally a farmer, [as in 1850 Census], but found time to study medicine, and opened a medical practice in Owsley County, Kentucky in 1853. Moses and Clarissa had eight children, the last of whom was born after Moses died from typhoid fever in 1860. The wife and children survived on a small Kentucky farm through the Civil War. Clarissa applied for homestead land in Nebraska, and the family moved there in 1873.

One of the daughters, Mary Ann [called Mollie], was married in Nebraska in 1875 to a Danish immigrant, Albert Christian HANSEN. [He was born in the province of Schleswig, which was "annexed" by Germany in 1864. Albert, along with many other Danish men, left rather than be conscripted into the German Army.] Their first child, Anna Isabelle, was born in Phelps County, Nebraska on 24 July 1876.

In 1882, after too many years of drought, grasshoppers and other problems, the Nebraska land was sold, and the whole family [including Clarissa, her married daughters and their families] moved by covered wagon to Washington territory, taking up "railroad land" in Lincoln County [not far from Spokane], in an area called Larene.

¹Sources for this information can be found in MOSES AND CLARISSA MCNEW, compiled by Marjorie Jansen, 1992

Postmistress during this time.¹ Their first child, Verna Blanche, was born in Chelan on the 22nd of February 1900, and their son, Howard Harvey, was born two years later in Dyer on the 25th of January 1902. Soon thereafter, Harvey sold the farm and purchased an orchard in the Okanogan valley. At the same time, he served as Postmaster, first at Cashmere, and later in Okanogan. He also continued to keep in touch with his Illinois friends, through The Sumner Press.

21 Sep 1905: H. S. Irwin, formerly of Petty township, has moved from Blewitt, Washington to Cashmere in the same state, and asks us to change his paper to that address. [SP]

19 Jan 1911: We note that Harvey S. Irwin has been reappointed postmaster at Okanogan, Washington. Harve's many friends here congratulate him on his preferment. [SP]

Harvey and Belle moved to Okanogan in about 1906, and the youngest of their three children, Marjorie Isabelle, was born there on June 15th, 1907. In 1908, Harve was chosen as a delegate to the Presbyterian General Assembly in Kansas City, which gave him an opportunity to revisit his birthplace.

25 Jun 1908: H. S. Irwin arrived here last Sunday after an absence of seventeen years from the county. He is living in Okanogan, Washington, where he has prospered in this world's goods. He left there about the middle of May and represented the Wenatchee Presbytery in the General Assembly that met at Kansas City recently. [SP]

8 Jul 1908: H. S. Irwin left Tuesday morning for his home in Okanogan, Washington after a two-week visit here with old-time friends. [SP]

In 1910, Belle IRWIN had her chance to attend a convention, again through their church.

[The Sumner Press, June 23, 1910]

"From the Okanogan, [Wash.] Independent we note that Mrs. H. S. Irwin writes from Washington, D.C., a glowing account of her experiences at the world's Sunday school convention. In closing she says "Washington is certainly a beautiful city and I am enjoying myself immensely but will be glad to get back to Okanogan and get a breath of fresh air."

Friends and relatives from Illinois sometimes found their way to Okanogan.

9 Sep 1909: D. E. Wagner and E. S. Petty left Saturday for a month's trip through the Northwest, including a stop at Seattle for the AYP [Alaska-Yukon-Pacific Exposition].

¹ Information from Historical Museum in Cashmere, Washington.

Anna Isabelle HANSEN, who was six when this move occurred, finished school at sixteen and became a teacher. Two years later, her mother died, followed a week later by a younger sister, and her father suffered a breakdown, leaving Belle, eighteen, and her sixteen-year old brother, Tom, to support and care for their younger sisters and two-year-old brother.

Children of ALBERT and MOLLIE HANSEN:

- Anna Isabelle, b. 24 Jul 1876, Phelps Co, NE;
 m. Harvey Stults IRWIN, 6 May 1898, Waterville, WA;
 d. 5 Aug 1962, Seattle, WA.
- Thomas Alvin, b. 11 Sep 1878, Phelps Co, NE;
 m. Ida Agatha PLATTE, 5 Jan 1903, Conconully, WA;
 d. 9 Jan 1958, Moses Lake, WA.
- Clara Edna, b. 15 Nov 1880, Phelps Co, NE;
 m1. A. Hatfield MacARTHUR, 19 Jan 1903, Chelan, WA;
 m2. Arthur Leigh BAKER, 17 Jul 1918, Wenatchee, WA;
 d. 6 Jan 1971, Seattle, WA.
- Dora Esther, b. 12 Jun 1884, Lincoln Co, WA;
 d. 16 Apr 1895, Lincoln Co, WA.
- Lulla May [Lou McNew], b. 29 Apr 1890, Lincoln Co, WA;
 m. Justin Kirby HILL, 1915, Okanogan, WA;
 d. 25 Sep 1960, Seattle, WA.
- Joseph Russell, b. 30 Sep 1892, Lincoln Co, WA;
 m. Margit __, CA;
 d. 1962, Coalinga, CA.

In 1896, Harvey IRWIN went to Lincoln County to work, and some time that year or early in 1897, he met Belle HANSEN. She saw a successful, nice-looking and God-fearing man, 29 years old. He saw a very earnest, hard-working and family oriented young woman of 20. It was not surprising that they soon became serious about one another. They were married in 1898. See "HARVEY AND BELLE".



Harvey Stults IRWIN



Belle HANSEN IRWIN

They will also visit H. S. Irwin and L. M. Wagner at Okanogan. [SP]

In 1910, Harvey's cousin, Otto IRWIN, moved to Okanogan. Later that year, Ott's father, Corbin [Harvey's uncle] came for an extended visit. [See chapter on 'Corbin and Charlotte' for an account of his trip.] Then in 1912, Harve's older brother, John moved to Okanogan.

Off and on in the following years, Harvey worked in his Okanogan orchard. When business was not good, he took work wherever he could find it, often in the Puget Sound region. The orchard was sold during the mid-twenties, and from then on, Harvey and Belle lived in or near Seattle.

Harve had health problems for much of his life, but still managed to work hard and live long. He developed diabetes when he was in his thirties [before Insulin was discovered]. He was near death at one time, but somehow survived. He then worked out a very strict diet for himself which enabled him to recover and return to work. According to The Sumner Press [Sept 21, 1911] he also suffered a bout with typhoid fever. When he was 68, he was hit by a car and seriously injured. [The driver panicked after running over him, and backed up, doubling the damage.] He was not expected to live, and certainly not ever to walk again, but after many months of recuperation, he was able to return to work.

Both Harve and Belle worked well into their seventies; Harvey as a gardener and a night watchman, Belle as a cook at a children's home and then a hospital.

Harvey's grandchildren were looking forward to celebrating his 20th birthday (80 years) the following February, but cancer claimed his life in November 1947, at the age of 79. He and his daughter-in-law were taken to hospitals the same evening. He died on the 9th, and his youngest grandchild, David IRWIN was born on the 10th. Belle survived Harve almost 15 years, dying on the 5th of August, 1962. They are buried in Acacia Cemetery, just north of Seattle.

Harvey was a devout Christian, always making time for prayer and reading his Bible, no matter how busy he was. He was a gentle and loving grandfather, and liked to garden with his grandchildren. He was a meticulous workman; whatever he planted thrived, and whatever he built never needed repair.

Harvey and Belle IRWIN:

[Verna] Blanche, b. 22 Feb 1900, Chelan, WA;

d. 12 Aug 1985, Seattle, WA;

Howard Harvey, b. 25 Jan 1902, Dyer, WA;

m. Margery Payne TRUEWORTHY,¹ 13 Jan 1933, Seattle, WA;

d. 8 Dec 1987, Lacey, WA;

Marjorie Isabelle, b. 15 Jun 1907, Okanogan, WA;

m. [William] Joseph MOLLOY,² 26 Sep 1925, Seattle, WA;

d. 31 Jan 1982, Seattle, WA.

¹ Margery TRUEWORTHY was born March 1, 1910 in Butte, MT.

² William Joseph MOLLOY was born November 18, 1896 in Palmer, WA.



Blanche, Marjorie and Howard
[about 1909]

Blanche IRWIN

BLANCHE

[Verna] Blanche IRWIN was born in Chelan Falls, Washington on the 22nd of February, 1900, and was listed in the Census of that year when only a few months old. She attended schools in Okanogan, Seattle and Tacoma, graduating from Okanogan High School in 1919. In 1920, she and her brother, Howard, went to Seattle to attend the University of Washington. After a year there, she obtained a job as a typist, and from then on, until her retirement, was always gainfully employed - sometimes the only one in the family with a steady income.

She returned to Okanogan, where she worked for the County government. In about 1938, she moved to Olympia to work for the State of Washington. In 1943, she made a final career move to the Great Northern Railway Freight Office in Seattle, where she spent twenty-five years, retiring in 1968. She died in Seattle on the 12th of August, 1985 at the age of 85. The cause of death was a stroke. She was buried in Acacia Cemetery.

Blanche was active in Eastern Star and the Natural Foods Association, often holding an office in the latter. She loved to dance, and kept this interest even in her 80s. She was always close to her family and showered her nieces and nephews with thoughtful gifts. She was the one who regularly wrote to any family member away from home, beginning in her teens with letters to her Uncle Jim, whom she never met, and later with letters to nephews in the service.

HOWARD

Howard Harvey IRWIN was born on the 25th of January, 1902 in Dyer, Washington. He was 31 when he married Margery Payne TRUEWORTHY on January 13, 1933 in Seattle. He worked for a number of different employers from the 1920s through the early '40s, including the Post Office and Bonneville Power. He then became an agent for the John Hancock Insurance Company, working at this until his retirement.

Like his sisters, he was an excellent dancer, and also liked to play golf. After his retirement, he and Margery moved from Seattle to Lacey, Washington, where he died at age 85 on December 8th, 1987 from complications following surgery.

HOWARD and MARGERY IRWIN:

Lynne, b. 5 Oct 1936, Seattle, WA;
 m. Donald Duane KING¹, 13 Jun 1959, Seattle, WA;
 Edward Charles, b. 17 May 1939, Seattle, WA;
 m1. Sara HOUSTON, 15 Jun 1966, Seattle, WA; [div]
 m2. Catherine VAUGHAN, 15 Aug 1970, WA; [div]
 m3. [Mary] Susan STEIN², 11 Sep 1978, Seattle, WA;
 David Howard, b. 10 Nov 1947, Seattle, WA;
 m. Sudha KHANNA³, 31 Dec 1973, Washington, D.C.

LYNNE and DON KING:

Joshua James, b. 20 Aug 1962, San Bernardino, CA;
 m. Deborah Cheryl ANDERSON⁴, 22 Dec 1990, Rialto, CA;
 Janet Lynne, b. 18 Dec 1964, San Bernardino, CA;
 m. James Richard COLLINS, 17 Feb 1990, Rialto, CA; [div]
 Rosalie Ann, b. 4 Apr 1969, San Bernardino, CA;
 m. Chuck McLaughlin, 1994, CA.

EDWARD and SUSAN IRWIN:

Elizabeth Lynne, b. 12 Dec 1980, Seattle, WA.

DAVID and SUDHA IRWIN:

Chetan Shawn, b. 17 Dec 1981, San Francisco, CA;
 Neil Kedar, b. 14 Dec 1985, San Francisco, CA;
 Ryan Paras, b. 30 Jun 1988, San Francisco, CA.

¹ Donald KING was born 20 March 1934 in Onawa, IA.

² Mary Susan STEIN was born 19 November 1945 in New Brighton, PA.

³ Sudha KHANNA was born 29 March 1949 in Pusa, Bihar, India.

⁴ Deborah ANDERSON was born 20 March 1956 in Wyzata, MN.



DON JOSH
LYNNE IRWIN KING
JANET ROSALIE

LYNNE and HARVEY
about 1938



MARGERY and HOWARD
DAVID, LYNNE, ED
IRWIN

MARJORIE

Marjorie Isabelle IRWIN was born June 15, 1907 in Okanogan, Washington, the youngest child of Harvey and Belle IRWIN. She graduated from Okanogan High School in 1924. Like her sister and brother, she loved to dance, and accompanied them to the local dances that summer. It was at one of these that she met Joe MOLLOY from Seattle, a semi-pro baseball player with the Hibernians. His schedule brought him to town several times per season. Marjorie and Joe danced beautifully together, and whenever he was in town, they would meet at the dance. That fall, she entered Western State Teachers College in Bellingham, and managed an occasional short trip to Seattle to see Joe. She turned 18 during the summer of 1925, and in September she and Joe were secretly married, as her family did not approve of either Irishmen or Catholics. The birth of their first child the following year brought the family together, and Harvey and Belle became devoted grandparents. In the following years, they added seven more children to their family.

In the 1950s, Marge worked for several years for a frozen food company. In 1960, after her husband retired from the Post Office, she took the Postal clerical exam, and in 1961 began working in the Greenwood P.O. in Seattle. She remained there until her retirement in 1976. Joe died in 1970, a month before their 45th anniversary. She died at age 74 on the 31st of January, 1982 of heart failure, aggravated by lung cancer. She was buried in Calvary Cemetery, Seattle.

Marjorie was devoted to her family. As one of her children said, "She spoiled all eight of us." She faced tragedy without complaint [i.e. the deaths of two children at birth and that of a ten-year-old son from leukemia, the serious wounds suffered by her oldest son in Vietnam and his later death from cancer]. She adopted all things Irish, and loved to host St Patrick's Day parties.

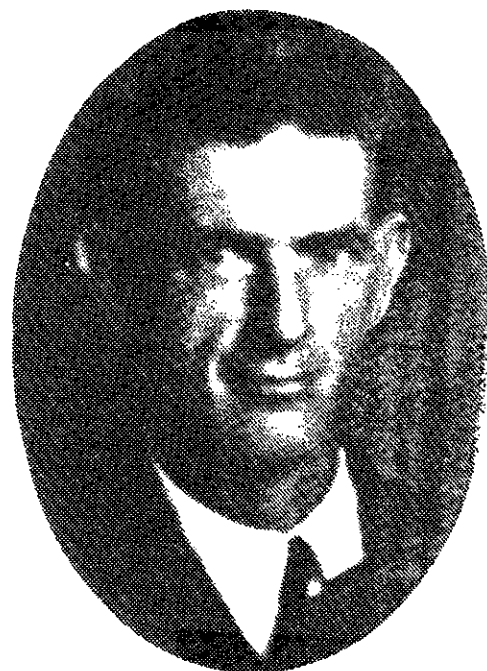
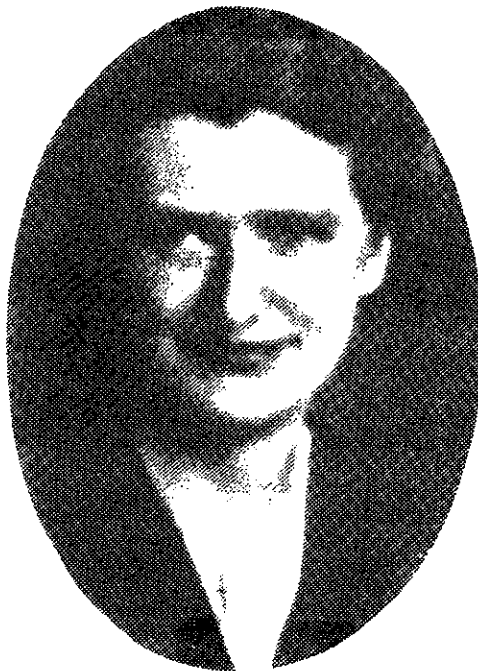

MARJORIE and JOE MOLLOY:

William Joseph, Jr. b. 3 Jul 1926, Seattle, WA;
 m. DorothyJean PETERS HENNING¹, 1973, Reno, NV;
 d. 4 May 1981, Tacoma, WA;
 Marjorie Ann, b. 25 Jan 1929, Seattle, WA;
 m. [George] James JANSEN², 12 Jun 1971, Seattle, WA;
 James Irwin, b. 2 Apr 1930, Seattle, WA;
 m. Jacqueline MATSON VANETTA³, 31 Dec 1965, Seattle, WA;
 d. 30 Apr 1993, Seattle, WA;
 Patricia Isabelle, b. 23 Dec 1931, Seattle, WA;
 Robert Emmett, b. 19 Jun 1933, Seattle, WA;
 d. 20 Mar 1944, Seattle, WA;
 Daniel Terrence, b. 27 Oct 1934, Seattle, WA;
 m. Mary Ellen PETSCHL⁴, 5 Oct 1957, Seattle, WA;
 Michael Thomas, b. 4 May 1937, Seattle, WA;
 m. Patricia Ann MUIR⁵, 20 Jan 1967, Seattle, WA;
 Lawrence Dennis, b. 8 Feb 1939, Seattle, WA;
 m. Jerilyn Frances WYMORE⁶, 23 Jan 1965, Seattle, WA.



MOLLOY FAMILY - 1966

Dan, Jim, Mike, Bill, Jeri, Marjorie, Larry, Bobby [Thomas], Pat, Margie, Joe.

¹ DorothyJean PETERS was born July 29, 1931 in Spokane, WA.

² G. James JANSEN was born April 22, 1925 in Canton, OH.

³ Jacqueline MATSON was born November 15, 1932 in Seattle, WA

⁴ Mary Ellen PETSCHL was born February 13, 1939 in Seattle, WA.

⁵ Patricia MUIR was born November 15, 1941 in Bellingham, WA.

⁶ Jerilyn WYMORE was born December 17, 1941 in Seattle, WA.

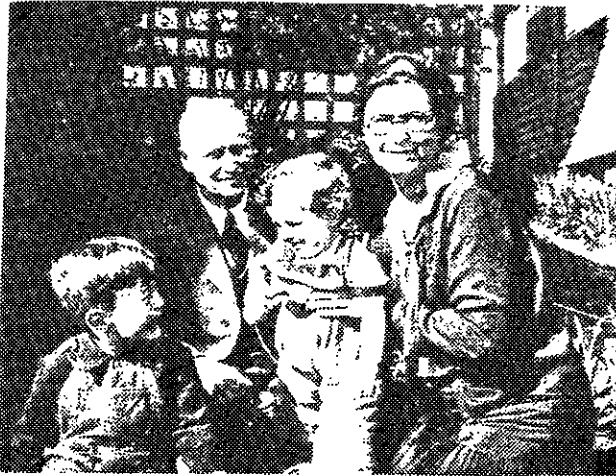

Harvey and Belle IRWIN
with their first grandchildren,
Billie and Margie Ann. 1930

WILLIAM and DORTHYJEAN MOLLOY:

Suzanne Patricia (adpt by Wm), b. 12 Mar 1971, Seattle, WA;

JAMES and JACQUELINE MOLLOY:

James Dennis, b. 2 Apr 1968, Seattle, WA;

Megan Margaret, b. 21 May 1970, Seattle, WA;

PATRICIA MOLLOY and [KENNETH] RALPH THOMAS:

Robert Emmet THOMAS, b. 16 Jan 1958, Boston, MA;

DANIEL and MARY ELLEN MOLLOY:

Theresa Marie, b. 1 May 1958, Seattle, WA;

Mary, b. 1 Nov 1959, Seattle, WA;

d. 3 Nov 1959, Seattle, WA;

Mary Catherine (Molly), b. 5 Dec 1960, Seattle, WA;

Daniel Patrick, b. 22 Jan 1962, Seattle, WA;

William Francis, b. 30 May 1964, Seattle, WA;

MICHAEL and PATRICIA MOLLOY:

Jennifer Ann, b. 8 Nov 1972, Seattle, WA;

Joseph Dennis, b. 8 Nov 1972, Seattle, WA;

LAWRENCE and JERILYN MOLLOY:

Brian Denis, b. 26 Feb 1966, Seattle, WA,

m. Paris LeVern HARVEY, 19 Apr 1996, Kirkland, WA;

Kevin Michael, b. 21 Apr 1968, Seattle, WA;

Colleen Marie, b. 6 Dec 1969, Seattle, WA;

Denis Patrick, b. 30 Sep 1973, Seattle, WA.



Wedding of:
Annie Isabelle HANSEN
and
Harvey Stults IRWIN

Certificate of  *Marriage.*
STATE OF _____ COUNTY OF _____ SS.

I Hereby Certify that on the Sixth day of May
in the year of our Lord one thousand eight hundred and Ninety Eight
at Waterville in said County. I the undersigned a
Minister of the Gospel did join in the
Holy Bonds of Matrimony according to the Laws of this State
of the County of Douglas H. S. Irwin
State of Washington and
of the County of Lincoln Annie S. Hansen
State of Washington
Signed H. S. Irwin GROOM.
Signed Annie S. Hansen BRIDE.
IN THE PRESENCE OF
Walter Mann
Addie P. Mann WITNESSES.
B. E. Koontz
Manster

State Washington
County Chelan

SCHEDULE No. 1.—POPULATION.

Supervisor's District No. 44 Sheet No. 5
Enumeration District No. 44

Township or other division of county Lakeside Precinct

Name of Institution X

Name of incorporated city, town, or village within the above-named district X

Ward of city X

Enumerated by me on the 12 day of June, 1900. Richard Derris

Enumerator

1879³

LINE	LOCATION	NAME	RELATION	PERSONAL DESCRIPTION	RACE	ETHNICITY	CITIZENSHIP	OCCUPATION TRADE OR PROFESSION	EDUCATION	PROPERTY & VALUE
99	House	Kathleen	Wife	77 1/2 Mar 11 1871 W	Irish	Irish		Freeman	0	400 000
100	House	John	Head	77 1/2 Mar 11 1871 W	Irish	Irish		Freeman	0	400 000
101	House	John	Head	77 1/2 Mar 11 1871 W	Irish	Irish		Freeman	0	400 000
102	House	John	Head	77 1/2 Mar 11 1871 W	Irish	Irish		Freeman	0	400 000
103	House	John	Head	77 1/2 Mar 11 1871 W	Irish	Irish		Freeman	0	400 000
104	House	John	Head	77 1/2 Mar 11 1871 W	Irish	Irish		Freeman	0	400 000
105	House	John	Head	77 1/2 Mar 11 1871 W	Irish	Irish		Freeman	0	400 000
106	House	John	Head	77 1/2 Mar 11 1871 W	Irish	Irish		Freeman	0	400 000
107	House	John	Head	77 1/2 Mar 11 1871 W	Irish	Irish		Freeman	0	400 000
108	House	John	Head	77 1/2 Mar 11 1871 W	Irish	Irish		Freeman	0	400 000
109	House	John	Head	77 1/2 Mar 11 1871 W	Irish	Irish		Freeman	0	400 000
110	House	John	Head	77 1/2 Mar 11 1871 W	Irish	Irish		Freeman	0	400 000
111	House	John	Head	77 1/2 Mar 11 1871 W	Irish	Irish		Freeman	0	400 000
112	House	John	Head	77 1/2 Mar 11 1871 W	Irish	Irish		Freeman	0	400 000
113	House	John	Head	77 1/2 Mar 11 1871 W	Irish	Irish		Freeman	0	400 000
114	House	John	Head	77 1/2 Mar 11 1871 W	Irish	Irish		Freeman	0	400 000
115	House	John	Head	77 1/2 Mar 11 1871 W	Irish	Irish		Freeman	0	400 000
116	House	John	Head	77 1/2 Mar 11 1871 W	Irish	Irish		Freeman	0	400 000
117	House	John	Head	77 1/2 Mar 11 1871 W	Irish	Irish		Freeman	0	400 000
118	House	John	Head	77 1/2 Mar 11 1871 W	Irish	Irish		Freeman	0	400 000
119	House	John	Head	77 1/2 Mar 11 1871 W	Irish	Irish		Freeman	0	400 000
120	House	John	Head	77 1/2 Mar 11 1871 W	Irish	Irish		Freeman	0	400 000
121	House	John	Head	77 1/2 Mar 11 1871 W	Irish	Irish		Freeman	0	400 000
122	House	John	Head	77 1/2 Mar 11 1871 W	Irish	Irish		Freeman	0	400 000
123	House	John	Head	77 1/2 Mar 11 1871 W	Irish	Irish		Freeman	0	400 000
124	House	John	Head	77 1/2 Mar 11 1871 W	Irish	Irish		Freeman	0	400 000
125	House	John	Head	77 1/2 Mar 11 1871 W	Irish	Irish		Freeman	0	400 000
126	House	John	Head	77 1/2 Mar 11 1871 W	Irish	Irish		Freeman	0	400 000
127	House	John	Head	77 1/2 Mar 11 1871 W	Irish	Irish		Freeman	0	400 000
128	House	John	Head	77 1/2 Mar 11 1871 W	Irish	Irish		Freeman	0	400 000
129	House	John	Head	77 1/2 Mar 11 1871 W	Irish	Irish		Freeman	0	400 000
130	House	John	Head	77 1/2 Mar 11 1871 W	Irish	Irish		Freeman	0	400 000
131	House	John	Head	77 1/2 Mar 11 1871 W	Irish	Irish		Freeman	0	400 000
132	House	John	Head	77 1/2 Mar 11 1871 W	Irish	Irish		Freeman	0	400 000
133	House	John	Head	77 1/2 Mar 11 1871 W	Irish	Irish		Freeman	0	400 000
134	House	John	Head	77 1/2 Mar 11 1871 W	Irish	Irish		Freeman	0	400 000
135	House	John	Head	77 1/2 Mar 11 1871 W	Irish	Irish		Freeman	0	400 000
136	House	John	Head	77 1/2 Mar 11 1871 W	Irish	Irish		Freeman	0	400 000
137	House	John	Head	77 1/2 Mar 11 1871 W	Irish	Irish		Freeman	0	400 000
138	House	John	Head	77 1/2 Mar 11 1871 W	Irish	Irish		Freeman	0	400 000
139	House	John	Head	77 1/2 Mar 11 1871 W	Irish	Irish		Freeman	0	400 000
140	House	John	Head	77 1/2 Mar 11 1871 W	Irish	Irish		Freeman	0	400 000
141	House	John	Head	77 1/2 Mar 11 1871 W	Irish	Irish		Freeman	0	400 000
142	House	John	Head	77 1/2 Mar 11 1871 W	Irish	Irish		Freeman	0	400 000
143	House	John	Head	77 1/2 Mar 11 1871 W	Irish	Irish		Freeman	0	400 000
144	House	John	Head	77 1/2 Mar 11 1871 W	Irish	Irish		Freeman	0	400 000
145	House	John	Head	77 1/2 Mar 11 1871 W	Irish	Irish		Freeman	0	400 000
146	House	John	Head	77 1/2 Mar 11 1871 W	Irish	Irish		Freeman	0	400 000
147	House	John	Head	77 1/2 Mar 11 1871 W	Irish	Irish		Freeman	0	400 000
148	House	John	Head	77 1/2 Mar 11 1871 W	Irish	Irish		Freeman	0	400 000
149	House	John	Head	77 1/2 Mar 11 1871 W	Irish	Irish		Freeman	0	400 000
150	House	John	Head	77 1/2 Mar 11 1871 W	Irish	Irish		Freeman	0	400 000

1900 CENSUS, CHELAN COUNTY, WASHINGTON
Lakeside Pct, E.D. 44, Sheet 5

Line 5 IRWIN Harvey S Feb 1868 32 2 y Illinois ...
6 Annie May 1876 24 2 y Nebraska
7 Blanche Feb 1900 3/12 Washington
8 HANSEN Lulu Apr 1890 10 So. Dakota [?]

At that time, Harvey worked as a 'freighter' and was renting a house.

THIRTIENITH CENSUS OF THE UNITED STATES 1910 POPULATION

LINE NO.	NAME OF INSTITUTION	RELIGION	PERSONAL PROPERTY		EDUCATION			MARRIAGE	MILITARY	SPECIAL SERVICES
			Value	Value	Years	Years	Years			
107 113	London College	Head	24	10	57	24	5	2	2	2
108 114	Schaffner School	Head	24	10	57	24	5	2	2	2
109 115	London College	Head	24	10	57	24	5	2	2	2
110 116	London College	Head	24	10	57	24	5	2	2	2
111 117	London College	Head	24	10	57	24	5	2	2	2
112 118	London College	Head	24	10	57	24	5	2	2	2
113 119	London College	Head	24	10	57	24	5	2	2	2
114 120	London College	Head	24	10	57	24	5	2	2	2
115 121	London College	Head	24	10	57	24	5	2	2	2
116 122	London College	Head	24	10	57	24	5	2	2	2
117 123	London College	Head	24	10	57	24	5	2	2	2
118 124	London College	Head	24	10	57	24	5	2	2	2

U. S. CENSUS, 1910, OKANOGAN CO, WASHINGTON
E.D. 122, Sheet 18-A, Okanogan Pct.

line 34	IRWIN	Harvey S	42	12	IL	Farming
35		Mrs Annie I	33	12	3 3	NE
36		Verna Blanche	10			WA
37		Howard H	8			WA
38		Marjorie I	2			WA

From THE SUMNER PRESS

Our genial and pleasant young friend Harve Irwin, has ensconced himself in his remodeled house on his farm, with all the appendages around him necessary to batching, and in order that the rolling pin, flat iron and broom may have the desired effect, he must throw them as the African does his booma rang, that it may rebound back to the thrower. Harve says he is boss now and everything must be done to suit him.

20 November 1890

H. S. Irwin arrived here last Sunday after an absence of seventeen years from the county. He is living in Okanogan, Washington where he has prospered in this world's goods. He left there about the middle of May and represented the Wenatchee Presbytery in the General Assembly that met at Kansas City recently.

25 June 1908

From the Okanogan, (Wash.) Independent we note that Mrs. H. S. Irwin writes from Washington, D.C., a glowing account of her experiences at the world's Sunday school convention. In closing she says "Washington is certainly a beautiful city and I am enjoying myself immensely but will be glad to get back to Okanogan and get a breath of fresh air."

23 June 1910

We are sorry to learn that H. S. Irwin formerly of north of this place is ill of typhoid fever at his home in Okanogan, Wash. A trained nurse from Seattle is caring for him and he is getting along as well as could be expected. His many friends in this community sincerely hope for his speedy recovery.

21 September 1911



We have just received a large and well-selected stock of 1898 designs of

→ WALL ✦ PAPER ←

FOURTEENTH CENSUS OF THE UNITED STATES

TOWNSHIP OR OTHER DIVISION OF COUNTY Grant

NAME OF INCORPORATED PLACE Washington

NAME OF INSTITUTION Washington

ENCL

PLACE OF ABODE				NAME	RELATION	TENURE	PERSONAL DESCRIPTION					CITIZENSHIP			EDUCATION			Place of birth of each person
Household	Family	Individual	Room				Sex	Color	Mar.	Age	Height	Weight	Complexion	U.S. born	Foreign born	U.S. born	Foreign born	
318	319	1	1	Irwin, Harvey S	Head	O	M	M	W	51	M				Y	Y	Illinois	
				Annie	Wife			F	W	43	M				Y	Y	Nebraska	
				Blanche	Daughter			F	W	20	S				Y	Y	Washington	
				Howard	Son			M	W	18	S				Y	Y	Washington	
				Marjorie	Daughter			F	W	12	S				Y	Y	Washington	
319	320	1	1	Estina Smith	Head	O	F	M	W	38	M	1900	na	1903			Washington	
				Emma	Wife			F	W	42	M						Indiana	
320	321	1	1	Tommy	Head	R	M	M	W	45	S						Indiana	
				Edna	Wife			F	W	67	M						Indiana	
				Elizabeth	Wife			F	W	65	M						Indiana	
321	322	1	1	Booth, George J	Head	O	M	M	W	43	M						Indiana	
				George	Wife			F	W	34	M						Indiana	
				Elizabeth	Daughter			F	W	9	S				Y	Y	Washington	
				Virginia	Daughter			F	W	7	S				Y	Y	Washington	
				James	Son			M	W	8	S				Y	Y	Washington	
323	324	1	1	Robert E	Head	O	M	M	W	37	M						Illinois	
				Charlotte	Wife			F	W	37	M						Canada	
				Charlotte	Daughter			F	W	11	S				Y	Y	Illinois	
324	325	1	1	Wm. S. Starn	Head	R	M	M	W	47	S						Indiana	
				Wm. S. Starn	Head	O	M	M	W	53	M						Indiana	
				Lola	Wife			F	W	51	M						Indiana	
325	326	1	1	Irwin, Otto	Head	O	M	M	W	45	M						Illinois	
				Marie	Wife			F	W	37	M						Germany	
				Howard	Son			M	W	11	S				Y	Y	Illinois	
				Gertrude	Daughter			F	W	5	S				Y	Y	Washington	
327	328	1	1	Thomas, Louis	Head	O	M	M	W	68	M						Pennsylvania	
				Rose	Wife			F	W	48	M						Ohio	
				Grace	Daughter			F	W	12	S				Y	Y	Pennsylvania	
				Nami	Daughter			F	W	4	S				Y	Y	Pennsylvania	
328	329	1	1	McFarland, S. H.	Head	O	M	M	W	30	M						Washington	
				Grace	Wife			F	W	25	M						Washington	
				Harry	Son			M	W	5	S						Washington	
				Leslie	Son			M	W	2	S						Washington	
329	330	1	1	Heard, Frank S.	Head	O	F	M	W	40	S						Indiana	
				William	Wife			F	W	48	M						Illinois	
				Lillis	Wife			F	W	36	M						Illinois	

1920 CENSUS, OKANOGAN COUNTY, WASHINGTON, E.D. 94, Sheet 14

Ln	House #	NAME	REL.	TENURE	PERSONAL					EDUCATION	THIS PERSON
					OWN	MORT	SEX	COL	AGE		
1	318	IRWIN, Harvey	Head	O	M	M	W	51	M	Y-Y	Illinois
2		Annie	Wife			F	W	43	M	Y-Y	Nebraska
3		Blanche	Daughter			F	W	20	S	Y-Y-Y	Washington
4		Howard	Son			M	W	18	S	Y-Y-Y	Washington
5		Marjorie	Daughter			F	W	12	S	Y-Y-Y	Washington

[Note: Otto IRWIN's family is listed on lines 22 - 25.]

BUREAU OF THE CENSUS 199
 UNITED STATES: 1920-POPULATION

(D1-578)

SUPERVISOR'S DISTRICT NO. 5 SHEET NO. 14
 ENUMERATION DISTRICT NO. 94

REPORTED PLACE X WARD OF CITY 16
 REPORTED BY ME ON THE 3 DAY OF February 1920. Oliver W. Cowan ENUMERATOR

NATIVITY AND MOTHER TONGUE					OCCUPATION				
FATHER					MOTHER				
Mother tongue	Place of birth	Mother tongue	Place of birth	Mother tongue	Trade, profession, or service	Industry, business, or occupation	Salary, wage, or own account	Trade	Ind.
20	21	22	23	24	25	26	27	28	29
	Ohio		Ohio		Yes	Farmer	Orchard	09	102
	Denmark	Danish	Kentucky		No	None			
	Illinois		Nebraska		Yes	None			
	Illinois		Nebraska		Yes	None			
German	Germany	German	Germany	German	Yes	Electrician	General	W.	103
	Indiana		Mississippi		No	None			
	Indiana		Mississippi		No	Tanner	Home Farm	09	104
	Virginia		Virginia		Yes	Orchardist	Orchard	02	105
	Indiana		Indiana		No				
	Ohio		Kentucky		No	Orchardist	Orchard	09	106
English	Canada	English	Canada	English	No	None			
	Indiana		Canada	English	No	None			
	Indiana		Canada	English	No	None			
	Indiana		Canada	English	No	None			
	United States		United States		Yes	Southman	Orchard	W.	107
English	Canada	English	Canada	English	No	None			
	Illinois		Canada	English	No	None			
	Indiana		Mississippi		Yes	Laborer	Farm	W.	108
	Indiana		Mississippi		Yes	Orchardist	Home	09	109
	Indiana		Indiana		No	None			
	Ohio		Illinois		No	Farmer	Home Farm	02	110
Hawaiian	Denmark	Danish	Denmark	Hawaiian	No	None			
	Illinois		Denmark	Hawaiian	No	None			
	Illinois		Denmark	Hawaiian	No	None			
	Germany	German	France	French	Yes	Orchardist	Orchard	09	111
	Germany	German	Germany	German	Yes	None			
	Pennsylvania		Ohio		No	None			
	Ohio		United States		Yes	Orchardist	Farm	09	112
	Wisconsin		Wisconsin		Yes	None			
	Missouri		Wisconsin		Yes	None			
	Missouri		Wisconsin		Yes	None			
	Indiana		Indiana		Yes	Orchardist	Farm	09	113
	Virginia		Virginia		No	None			
	Illinois		Illinois		No	None			

NATIVITY AND MOTHER TONGUE			SPEAK ENGL?	OCCUPATION		SALARY, WAGE, OWN ACCOUNT
(M.T.)	FATHER (M.T.)	MOTHER (M.T.)		TRADE	IND.	
	Ohio	Ohio	Yes	Farmer	Orchard	O A
	Denmark (Danish)	Kentucky	Yes	None		
	Illinois	Nebraska	Yes	None		
	Illinois	Nebraska	Yes	None		
	Illinois	Nebraska	Yes	None		

HARVEY

WASHINGTON CO-OPERATIVE EGG & POULTRY ASSOCIATION

MAIN PACKING PLANT
SEATTLE, WASH.

DISTRIBUTING STORES
SEATTLE TACOMA
BELLINGHAM
EVERETT ABERDEEN



RECEIVING STATIONS
SEATTLE TACOMA BELLINGHAM
LYNDELL WINLOCK
EVERETT
ABERDEEN CENTRALIA
MOUNT VERNON

THE PRODUCERS OWN MARKETING AGENCY

Winlock, Wash. Feb. 19-28.

Dear Blanche & Marjorie:

As I have a little time before ~~before~~ I eat my lunch, will write a short letter to let you know how we are getting on.

This has been a very nice day, in fact the weather of late has been very nice, ~~in fact~~ so nice that I do not like to go to bed when I get home from work; but I always manage to go to bed a little while at least, each day.

Since I sold the cow, I am getting more rest than when I had to take care of her, so as a result, I am feeling very much better, while we miss the milk, butter, cream and cottage cheese, we are getting along very well with a quart of milk a day, by using a little condensed milk on the side.

We have been expecting Howard home every day for the last few days, but he has'nt showed up yet, we had chicken for dinner today, thinking he might be here to help eat it, but the way it looked this evening, he will have to come pretty quick to get even a taste.

Finally, I got the cooler done, and it is just dandy, we will get it painted pretty soon, it is quite an addition to the kitchen, if the weather keeps fine, will fix a place to plant sweet peas right-a-way, and I want to get the lawn mowed pretty soon, am sending for a sample of wall paper, we expect to start papering the upstairs before long, so we will have things looking pretty nice down here when you come down to see us.

Just for a change, am going to a show tomorrow night, to see the "Big Perrade", Mother said you folks saw it at Okanogan, and thought it was very good.

Of all the people I would like to see, I think I'd just about rather see "Billy" than any one else; sure hope he gets over his operation in good shape, when he has it.

As it is lunch time, will have to call a halt to this letter writing, have quite a lot of work to do after twelve o'clock until quitting time.

I just about forgot that you and George will be celebrating your birthday in a couple days, hope you have a nice time.

With lots of love to all.

Harvey

Dec. 23. - 29

Dear Blanche,

I got your fine letter; haven't time to answer it, only with just a note.

Am sorry I cannot be with you all Christmas, but we will live in hopes I will be living in Seattle myself before another Christmas rolls around so we can all be together and have a real Christmas again.

Will send a turkey to Joe tomorrow, at the terminal sta. so be on the lookout for it.

Wishing you all a merry Christmas
With lots of love. Dad.

LETTER FROM HARVEY WHEN HE WAS LIVING ALONE IN WINLOCK, WA.

Dec 23, 1929

Dear Blanche, I got your fine letter; haven't time to answer it, only with just a note. Am sorry I cannot be with you all Christmas, but we will live in hopes I will be living in Seattle myself before another Christmas rolls around so we can all be together and have a real Christmas again. Will send a turkey to Joe tomorrow at the terminal sta. so be on the lookout for it. Wishing you all a merry Christmas. With lots of love. Dad

FEDERAL SECURITY AGENCY
U. S. P. H. S.
National Office of Vital Statistics

Washington State Department of Health
PUBLIC HEALTH STATISTICS SECTION
CERTIFICATE OF DEATH

State File No. **4716**
Registrar's No. **4693**

1. PLACE OF DEATH:
(a) County King
(b) City or town Seattle
(c) Name of hospital or institution: Providence Hospital
(d) Length of stay: In hospital or institution 8 days
In this community (Years, months or days) 20 years

2. USUAL RESIDENCE OF DECEASED:
(a) State Wash (b) County King
(c) City or town Seattle
(d) Street No. 6830 Ravenna Ave
(e) If foreign born, how long in U. S. A? _____ years

3. (a) FULL NAME HARVEY S IRWIN
3. (b) Was decedent ever a member of the Army, Navy or Marine Corps of the United States? no Name of organization in which such service was rendered: _____ Rank _____ Period of service _____

3. (c) Social Security Number _____

4. Sex Male **5. Color or race** white **6(a) Single, widowed, married, divorced** Married

6. (b) Name of husband or wife Belle **6(c) Age of husband or wife if alive** _____ years

7. Birth date of deceased Feb 29 1908
(Month) (Day) (Year)

8. AGE: Years 79 Months 8 Days 10 If less than one day _____ hr. _____ min.

9. Birthplace Illinois
(City, town or county) (State or foreign country)

10. Usual occupation Orchardist

11. Industry or business Retired

12. Name William Brown
13. Birthplace not known
(City, town, or county) (State or foreign country)

14. Maiden name Sarah Stults
15. Birthplace not known
(City, town, or county) (State or foreign country)

18. (a) Informant's own signature Belle Irwin
(b) Address 6830 Ravenna Ave

17. (a) Burial burial **(b) Date thereof** 11-13-1947
(Burial, cremation, or removal) (Month) (Day) (Year)

(c) Place: burial or cremation Acacia Park #138

19. (a) Signature of funeral director W. E. Stuckman
(b) Address 1217 WOODLAWN AV...
SEATTLE, WASH.

20. Date of death: Month Nov day 9 year 1947 hour 8 minute 15 PM

21. I hereby certify that I attended the deceased from 11/14, 1945, to 11/9, 1947; that I last saw him alive on 11/9, 1947; and that death occurred on the date and hour stated above.

Immediate cause of death: Carcinoma of rectum with metastasis to liver
Due to _____
Due to 46 D

Other conditions _____
(Include pregnancy within 3 months of death)

Major findings:
Of operations same
Of autopsy same

22. If death was due to external causes, fill in the following:
(a) Accident, suicide, or homicide (specify) _____
(b) Date of occurrence _____
(c) Where did injury occur? _____
(City or town) (County) (State)
(d) Did injury occur in or about home, on farm, in industrial place, in public place? _____
While at work? _____ (Specify type of place)
(e) Means of injury _____

23. Signature W. E. Stuckman **(M. D. or other)** _____
Address 337 Stinson Bldg Seattle **Date signed** 11/10/47

20. (a) NOV 10 1947 **(b)** _____
SEATTLE, WASH. **Earl E. Palmquist**
(Registrar's signature)

WASHINGTON STATE CERTIFICATE OF DEATH
File No. 4716 - Registrar's No. 4693, 1947

for

HARVEY STULTS IRWIN

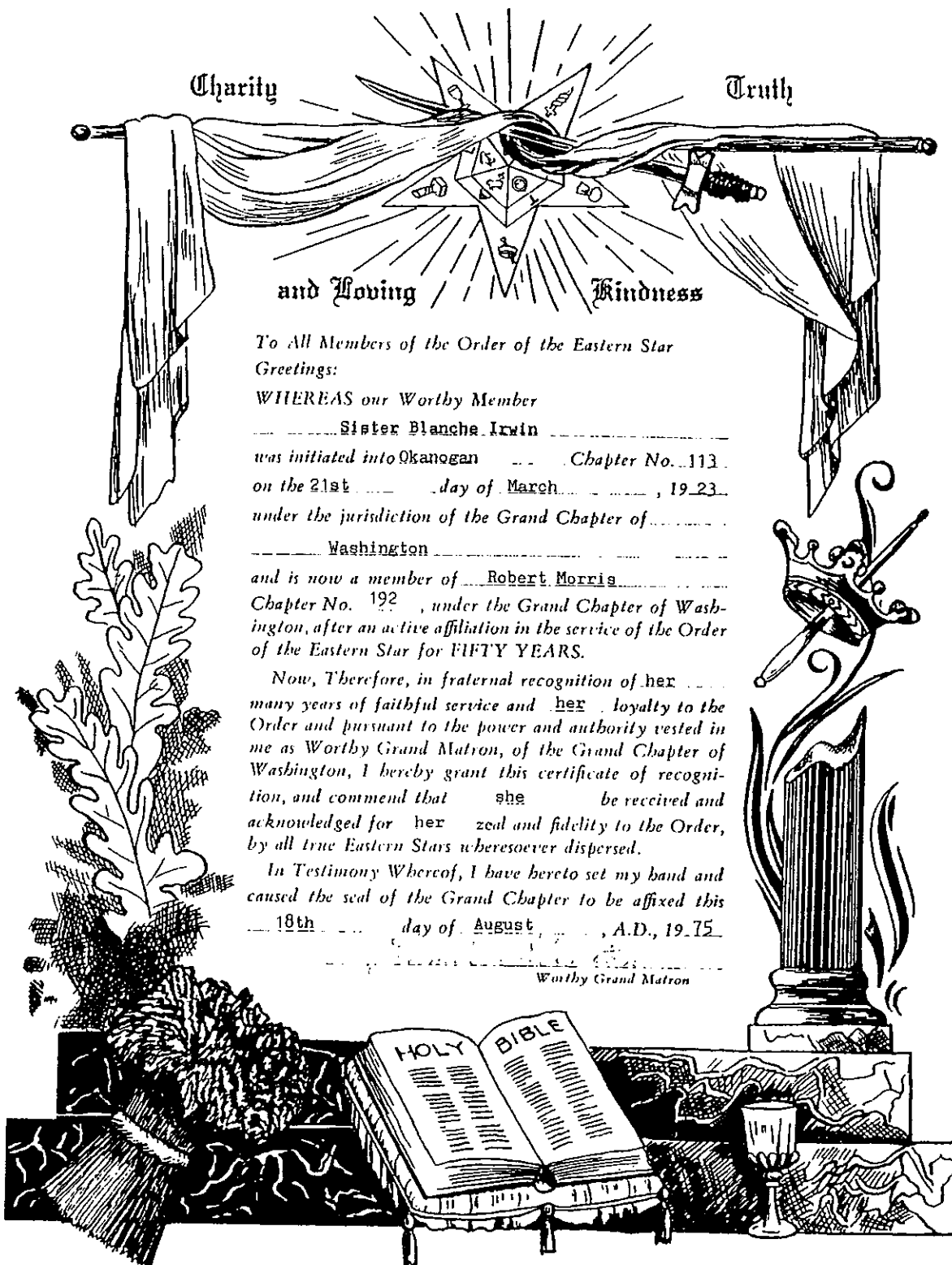

To All Members of the Order of the Eastern Star
Greetings:

WHEREAS our Worthy Member

Sister Blanche Irwin
was initiated into Okanogan Chapter No. 113
on the 21st day of March, 1923
under the jurisdiction of the Grand Chapter of
Washington

and is now a member of Robert Morris
Chapter No. 192, under the Grand Chapter of Wash-
ington, after an active affiliation in the service of the Order
of the Eastern Star for FIFTY YEARS.

Now, Therefore, in fraternal recognition of her
many years of faithful service and her loyalty to the
Order and pursuant to the power and authority vested in
me as Worthy Grand Matron, of the Grand Chapter of
Washington, I hereby grant this certificate of recogni-
tion, and commend that she be received and
acknowledged for her zeal and fidelity to the Order,
by all true Eastern Stars wheresoever dispersed.

In Testimony Whereof, I have hereto set my hand and
caused the seal of the Grand Chapter to be affixed this
18th day of August, A.D., 1975

Worthy Grand Matron

This is to certify, That the above Certificate was issued
in accordance with the laws and regulations of the Grand
Chapter of Washington, Order of the Eastern Star, and
duly signed by its Worthy Grand Matron, this

18th day of August, A.D., 1975

Grand Secretary



HARVEY and BELLE

